

PROJECT:

PROPOSED G+IV (15.5M HT.) STORIED RESIDENTIAL BUILDING OWNED BY MR. DEBASISH BASAK, MR. SOURYA DAS, MR. ANAB MISRA AT CORRESPONDING TO MOUZA - GOPALPUR - CHANDIGARH, J.L. NO. - 50, L.R. KHATIAN NO. - 3596, 3597, 3598, OWN L.R. KHATIAN NO. - 2401, 2402, L.R. DAG NO. - 587, 588, 589, 590, 612, P.S. - BARASAT, DIST. - NORTH 24 PARGANAS, UNDER CHANDIGARH - ROHANDA GRAM PANCHAYET:

DOORS & WINDOWS SCHEDULE

SL.NO.	LEGEND	SIZE	QUANTITY	UNIT	REMARKS
1	DW	1500X2100	1	WT	1500X2100
2	DW	1500X1500	1	WT	1500X1500
3	DW	1200X1500	3	WT	1200X1500
4	FD	750X2100	4	WA	2400X1500
5	FD	1200X2100	5	WA	1200X1500
6	FDZ	1500X2100	1	WT	1500X2100

SPECIFICATION

01. ALL DIMENSIONS ARE IN MM, UNLESS OTHERWISE STATED.
 02. ALL EXTERNAL WALLS ARE 200 TH & ALL INTERNAL WALLS ARE 125 TH, UNLESS OTHERWISE STATED.
 03. THE DEPTH OF S.U.G.W.R. & SEPTIC TANK SHALL NEVER EXCEED THE DEPTH OF FOUNDATION.
 04. ALL WORK SHALL BE DONE WITH MORTAR 1:2:4 WITH MORTAR 1:8 & BRICK WORK 125 TH.
 05. ALL R.C.C. WORKS INCLUDING FOUNDATION M20
 06. GRADE OF STEEL F415 U.S. CODE 1786-1979
 07. ALL SHORTS OF PRECAUTIONARY MEASURE WILL BE TAKEN AT THE DISCRETION OF THE ARCHITECT.
 08. OTHERS ITEM ARE AS PER I.S. SPECIFICATION.

COLOUR SPECIFICATION:-

PROPOSED AREA ----- RED
 EXISTING AREA ----- YELLOW
 SURFACE DRAIN
 ROAD
 WATER LINE

CERTIFICATE OF BUILDING PLAN:-

WE HEREBY CERTIFY THAT THE FOUNDATION & SUPERSTRUCTURE OF THE BUILDING PROPOSED FOR CONSTRUCTION ON THE SITE OF CHANDIGARH - ROHANDA GRAM PANCHAYET AREA AUTHORITY INDUSTRIAL TOWNSHIP AUTHORITY UNDER THE JURISDICTION OF CHANDIGARH - ROHANDA GRAM PANCHAYET AREA AUTHORITY HAVE BEEN DESIGNED AND DRAWN BY MR. ANAB MISRA, ARCHITECT, REGISTERED ARCHITECT, CHANDIGARH. THE BUILDING PLAN IS IN ACCORDANCE WITH THE BUILDING REGULATIONS AND ALL RELEVANT RULES AND REGULATIONS OF CHANDIGARH - ROHANDA GRAM PANCHAYET AREA AUTHORITY. THE BUILDING PLAN IS IN ACCORDANCE WITH THE BUILDING REGULATIONS AND ALL RELEVANT RULES AND REGULATIONS OF CHANDIGARH - ROHANDA GRAM PANCHAYET AREA AUTHORITY. THE BUILDING PLAN IS IN ACCORDANCE WITH THE BUILDING REGULATIONS AND ALL RELEVANT RULES AND REGULATIONS OF CHANDIGARH - ROHANDA GRAM PANCHAYET AREA AUTHORITY.

Signature: *Anab Misra*
 B. ARCH (CIVIL), PCCWA
 CA Registration Number
 CY/889/0224

SIGNATURE OF LICENSED BUILDING SURVEYOR OR ARCHITECT
 (NAME ADDRESS & EMPANELMENT NO./REGISTRATION NO.)

CERTIFICATE OF STRUCTURAL STABILITY:-

WE HEREBY CERTIFY THAT THE FOUNDATION & SUPERSTRUCTURE OF THE BUILDING PROPOSED FOR CONSTRUCTION ON THE SITE OF CHANDIGARH - ROHANDA GRAM PANCHAYET AREA AUTHORITY HAVE BEEN DESIGNED AND DRAWN BY MR. ANAB MISRA, ARCHITECT, REGISTERED ARCHITECT, CHANDIGARH. THE BUILDING PLAN IS IN ACCORDANCE WITH THE BUILDING REGULATIONS AND ALL RELEVANT RULES AND REGULATIONS OF CHANDIGARH - ROHANDA GRAM PANCHAYET AREA AUTHORITY. THE BUILDING PLAN IS IN ACCORDANCE WITH THE BUILDING REGULATIONS AND ALL RELEVANT RULES AND REGULATIONS OF CHANDIGARH - ROHANDA GRAM PANCHAYET AREA AUTHORITY. THE BUILDING PLAN IS IN ACCORDANCE WITH THE BUILDING REGULATIONS AND ALL RELEVANT RULES AND REGULATIONS OF CHANDIGARH - ROHANDA GRAM PANCHAYET AREA AUTHORITY.

Signature: *Archan Majumdar*
 Chartered Engineer
 C.E. No. - 07194 (I.A.C.E.)

SIGNATURE OF GEO-TECHNICAL ENGINEER
 (NAME ADDRESS & EMPANELMENT NO.)

The structural analysis reports & calculations are kept for reference in this office. The certificate is accorded subject to the concurrence of the Architectural Engineer, Civil Tech. Engineer, District Engineer (N) 24 Parganas Zilla Parishad.

Signature: *Manoj Chatterjee*
 MANOJ CHATTERJEE
 C.E. No. - 2051
 I.A.C.E.

SIGNATURE OF STRUCTURAL ENGINEER
 (NAME ADDRESS & EMPANELMENT NO.)

CERTIFIED THAT I SHALL NOT ALTER DATE MAKE ANY ADDITION OR ALTERATION TO THE PLAN CERTIFIED THAT I HAVE GONE THROUGH THE RULES FOR CHANDIGARH - ROHANDA GRAM PANCHAYET AREA AUTHORITY AND ALSO UNDER TIME TO ABIDE BY THOSE RULES DURING AFTER THE CONSTRUCTION OF THE BUILDING.

Signature: *Devendra Deolaprasad Pvt. Ltd.*
 DEVI READIOS DEVELOPERS PVT. LTD.
 DIRECTOR

B.C.A. CON
 Architects & Engineers # Interior Designers
 68-HARIHARAPURAM MUNICIPAL MARKET COMPLEX, KOLAKATA-700129
 PH. 9830246660 (OFFICE)

TITLE:
 BLOCK - C - TYPICAL FLOOR PLAN, ROOF PLAN, SECTION & ELEVATION

SCALE - 1:100
 DATE - 03.12.2024
 DRAWING BY - RUMA / SOMNATH
 CHECKED BY - MRINAL
 DRAWING NO - TIRATH - GANGANAGAR - ARCH - SANC- 04
 THIS DRAWING IS PROPERTY OF B.C.A. CONSTRUCTION & IS NOT TO BE COPIED OR USED WITHOUT ITS PERMISSION.

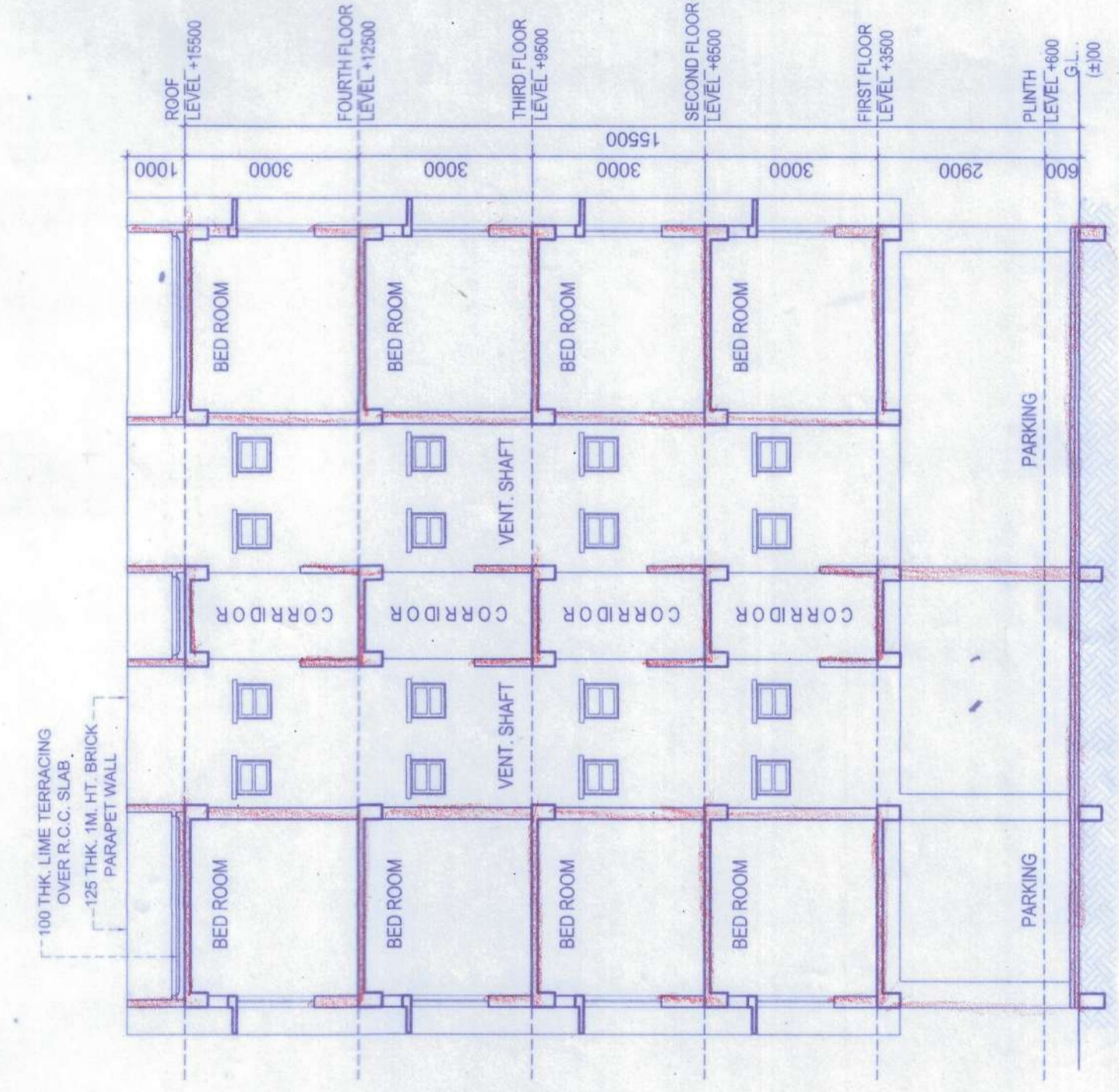

SECTION AT - EE'

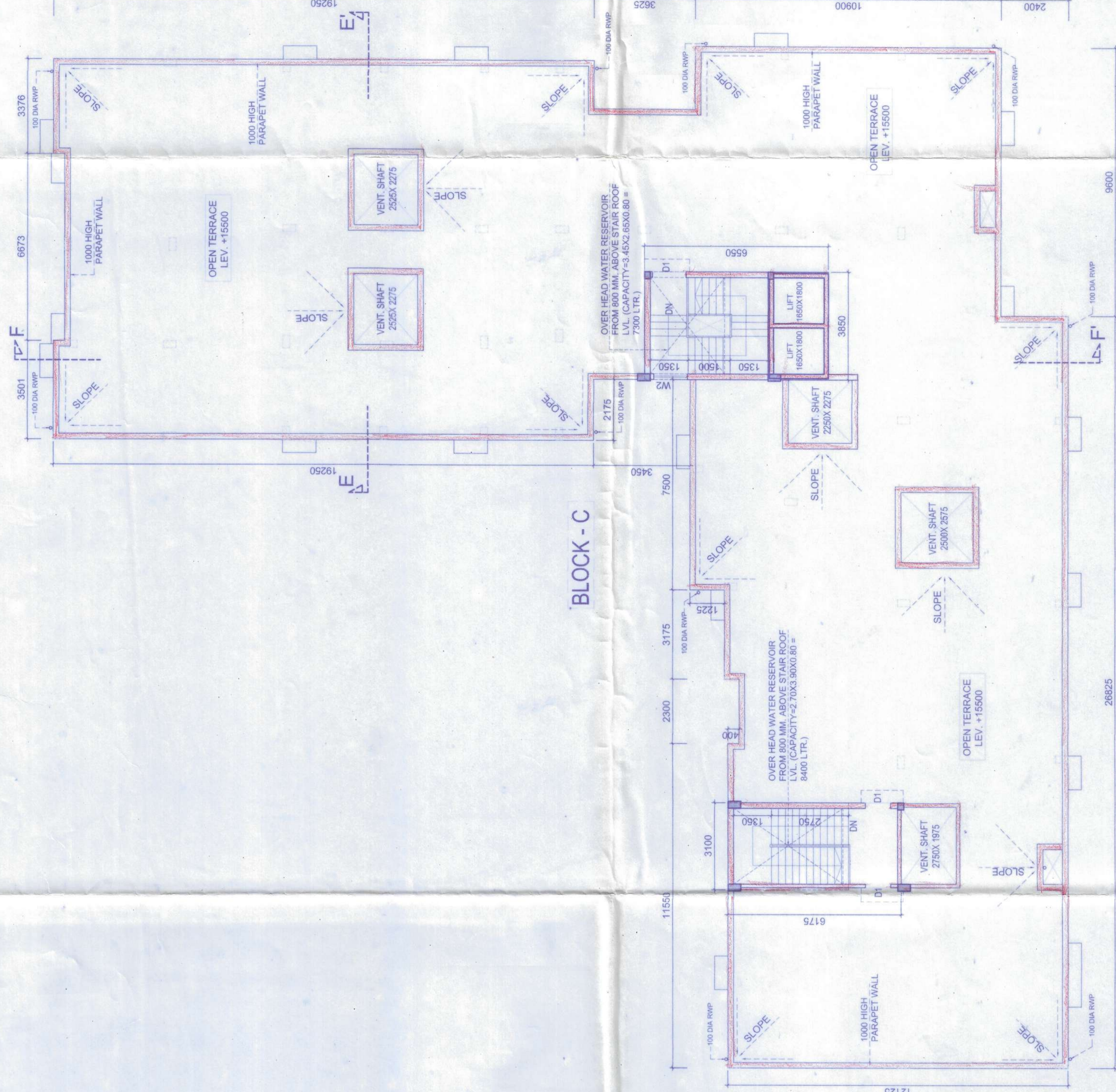

BLOCK - C

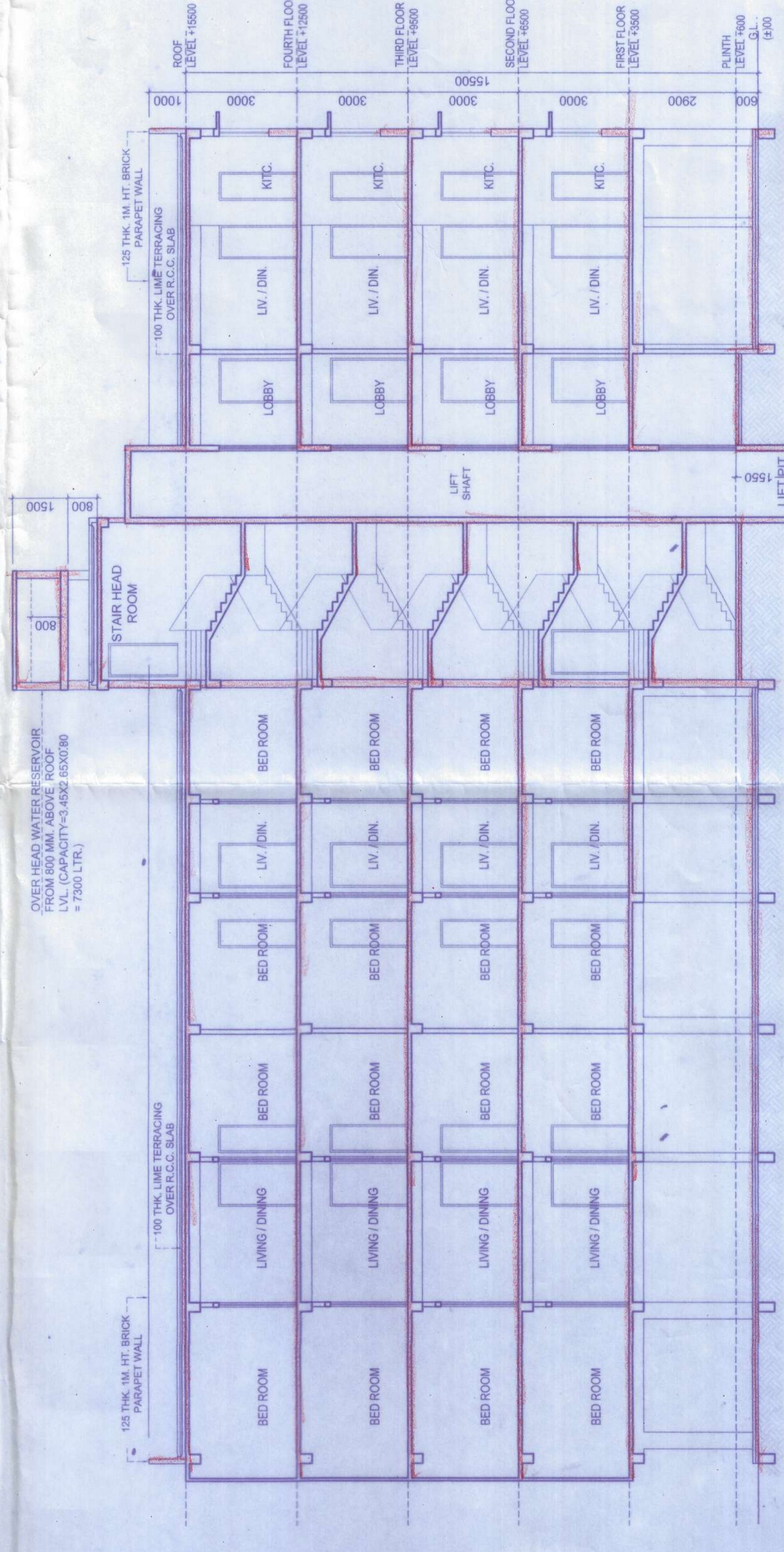

SECTION AT - FF'

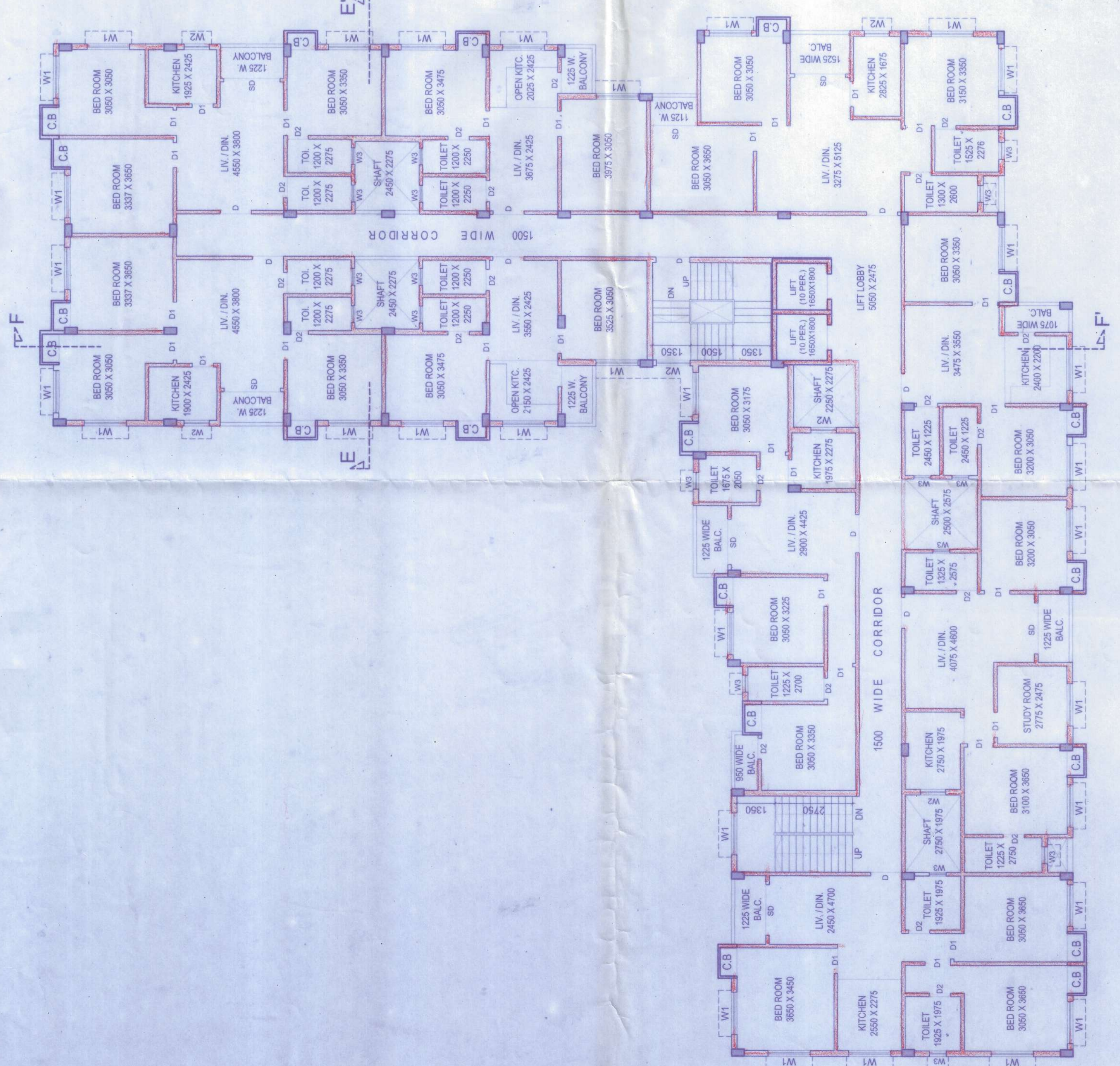

TYPICAL 1ST. TO 4TH FLOOR PLAN BLOCK - C